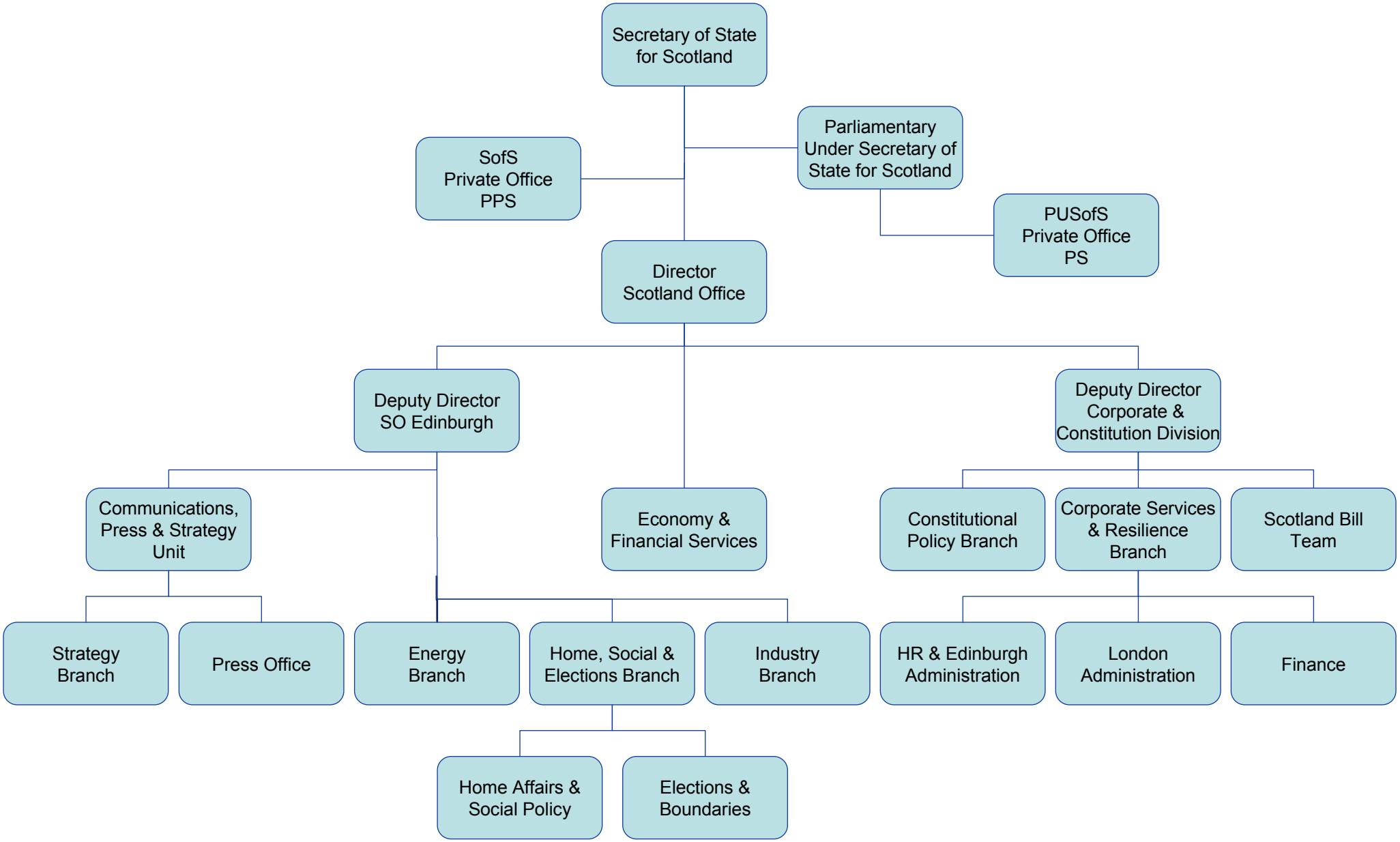Scotland Office